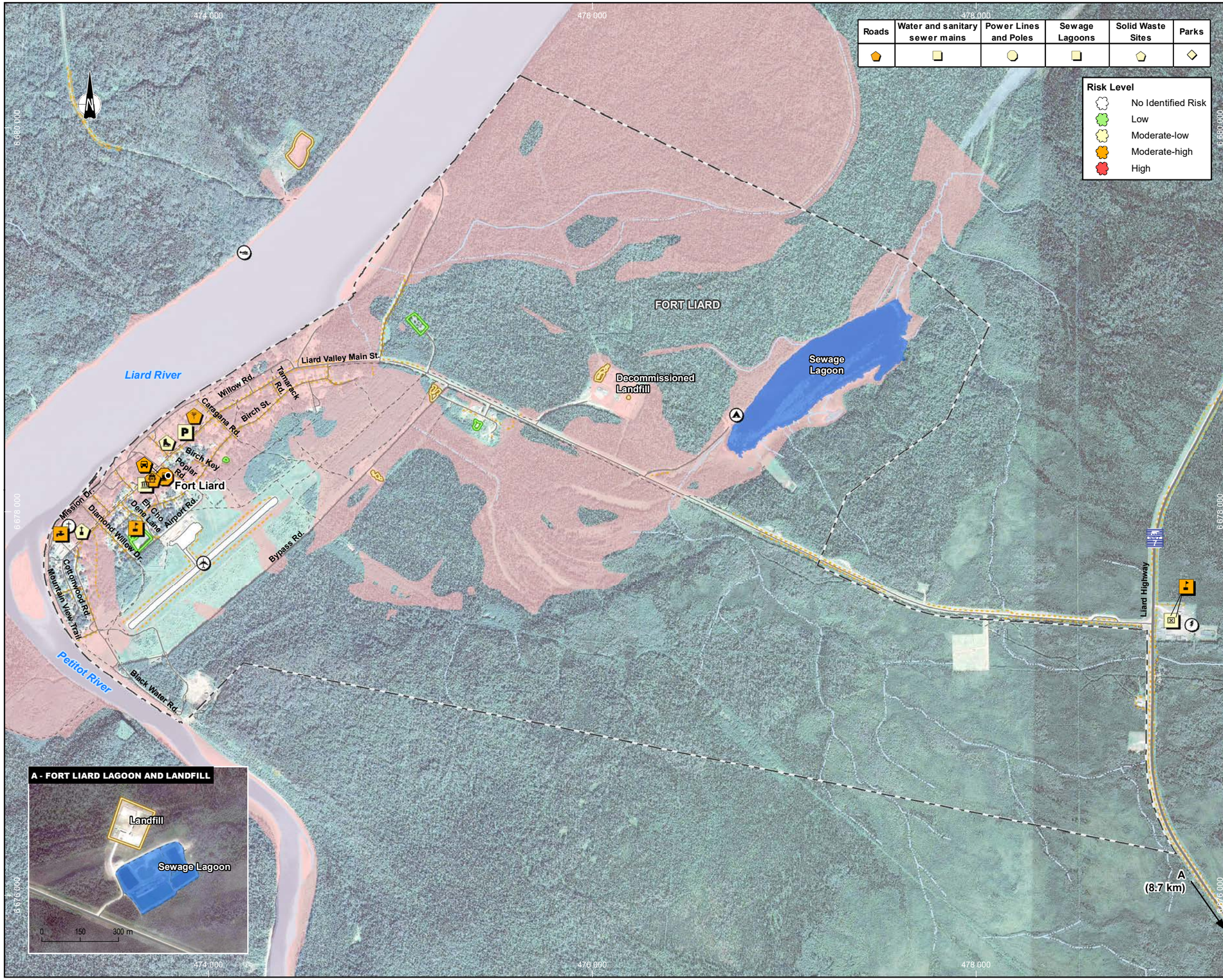

Municipal Boundary
Historical Fire

Leisure and Tourism
Park / Recreation Area
Arena
Campground

Infrastructures
Pits, Borrow Sites, Quaries, Dump Sites
Educational Building
Fire Station
Fuel Facility
Garage

Transport
Expressway / Highway
Other street or road

Hydrography
Waterbody
Lagoon / Resevoir / Dugout

Historical Floodplain
Floodway

Risk Type
No Identified Risk
Flooding and Coastal Erosion
Permafrost Degradation

Community

Ritual Cultural Area
Cemetery
Religious Building

Library
Medical Centre
Municipal Hall
Police Station
Transformer Station
Water Treatment Plant

Trail
Airport
Seaplane Base
Permanent Watercourse
Intermittent Watercourse
Ditch
Floodway Fringe

Precipitation Increase
Wildfire
Wind Increase

Government of
Northwest Territories

Assessment of Climate Change Impacts on Infrastructure in all NWT communities using the PIEVC protocol

Northwest Territories, Canada

Map 17
Fort Liard Risk Profile

Sources :
CanVec, 1/50 000, NRCan, 2019-12-20
BNDT, 1/50 000, NRCan, 2016-04-22
CanVec, 1/1 000 000, NRCan, 2019-12-20
CanVec, 1/15 000 000, NRCan, 2019-12-20
Administration of the Territorial Land Acts System (ATLAS), Government of Northwest Territories, 2019
CNES and Airbus, from Google Earth Pro, 2019-07-13

0 200 400 m
NAD83, UTM ZONE 10N

2020-06-12

Preparation : Y. Chavaillaz
Drawing : V. Venne
Verification : J.-P. Martin
191_14133_PIEVC_M17_017_FLiard_wspm_200612.mxd

wsp

Boundaries and measurements shown on this document must not be used for engineering or land survey delineation. A land register analysis conducted by a land surveyor was not undertaken.